

## ST-907

- ➡ VÁLVULA DE RETENÇÃO - TIPO ESFERA - 2 VIAS "Y" - REVESTIDA ANSI 150 - PASSAGEM PLENA
- ➡ INSTALAÇÃO NA HORIZONTAL E NA VERTICAL

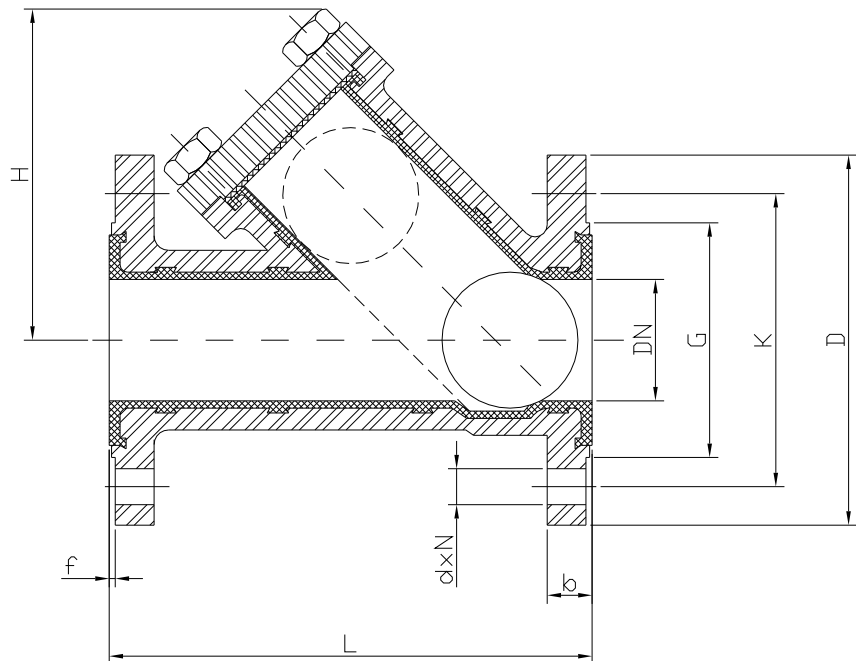

LEGENDA																			
<input type="checkbox"/>	PADRÃO	FERRO NODULAR	ASTM-A 216 WCB	ASTM-A 351 CF8	ASTM-A 351 CF8M	ASTM-A 351 CF3	ASTM-A 351 CF3M	ASTM-A 351 CA15	PTFE FEP	PTFE PFA	TEFZEL	PTFE (PURO)	PTFE+ GRAFITE	PTFE+ CARB GRAFITE	PTFE+ FIBRA DE VIDRO	SAE 1020	SAE 304	SAE 316	OUTROS MATERIAIS
<input type="checkbox"/>	SOB ENCOMENDA																		
CORPO	<input type="checkbox"/>																		<input checked="" type="checkbox"/>
TAMPA	<input type="checkbox"/>																		<input checked="" type="checkbox"/>
ESFERA	<input type="checkbox"/>											<input type="checkbox"/>							<input checked="" type="checkbox"/>
GAXETA	<input type="checkbox"/>											<input type="checkbox"/>	<input type="checkbox"/>	<input type="checkbox"/>	<input type="checkbox"/>				<input checked="" type="checkbox"/>
REVESTIMENTO DO CORPO	<input type="checkbox"/>								<input type="checkbox"/>	<input type="checkbox"/>	<input checked="" type="checkbox"/>								<input checked="" type="checkbox"/>
PARAFUSO	<input type="checkbox"/>															<input type="checkbox"/>	<input type="checkbox"/>	<input type="checkbox"/>	<input checked="" type="checkbox"/>

EXTREMIDADES CONFORME ANSI B 16.5  
CONSTRUÇÃO CONFORME ANSI B 16.34  
FACE A FACE CONFORME FABRICANTE.

### ANSI 150

DN	LW	øD	b	K	d X N	G	f	L	H
1/2"	15.0	88.9	11.1	60.5	15.9 x 4	35.0	3.0	120.0	100.0
3/4"	20.0	98.6	12.7	69.9	15.9 x 4	42.9	3.0	135.0	100.0
1"	25.0	108.0	14.3	79.2	15.9 x 4	50.8	3.0	155.0	100.0
1.1/2"	40.0	127.0	17.5	98.6	15.9 x 4	73.2	3.0	177.0	120.0
2"	50.0	152.4	19.0	120.7	19.1 x 4	92.1	3.0	222.0	160.0
3"	80.0	190.5	23.8	152.4	19.1 x 4	127.0	3.0	255.0	195.0
4"	100.0	228.6	23.8	190.5	19.1 x 8	157.2	3.0	330.0	230.0